Goodbye PORK PIE HAT

Sib
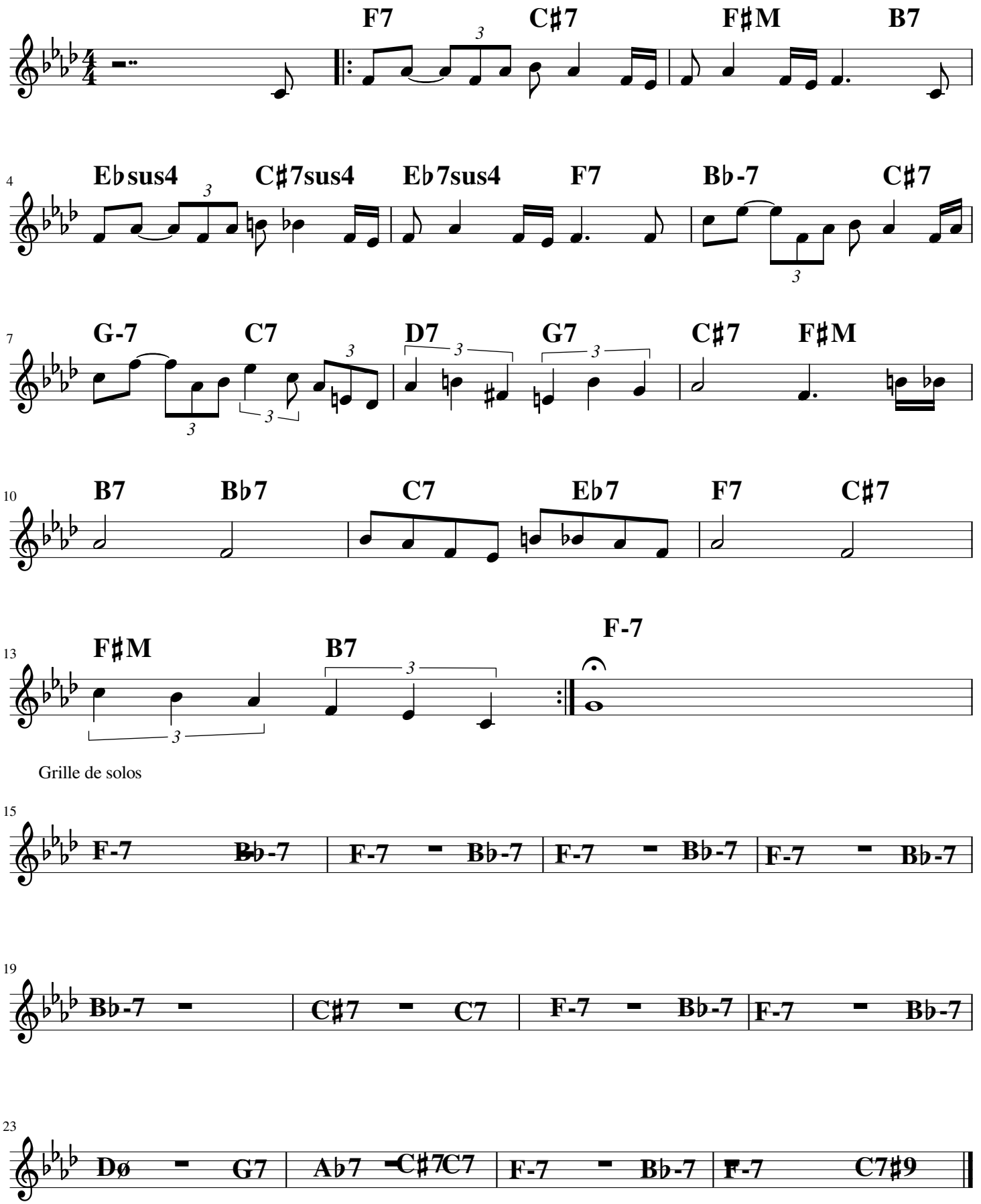
Charles MINGUS